[illegible]

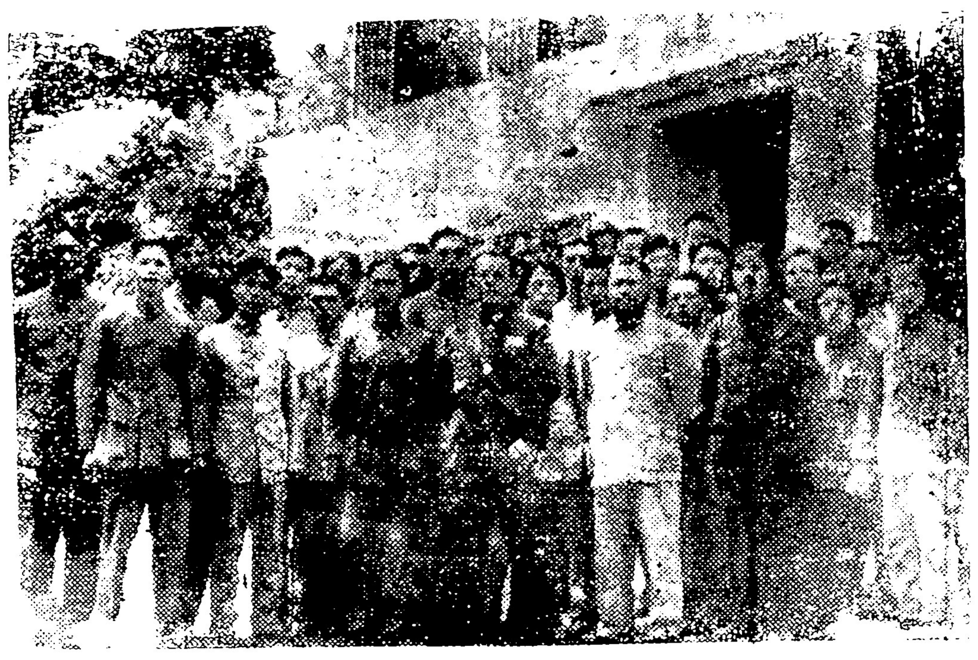

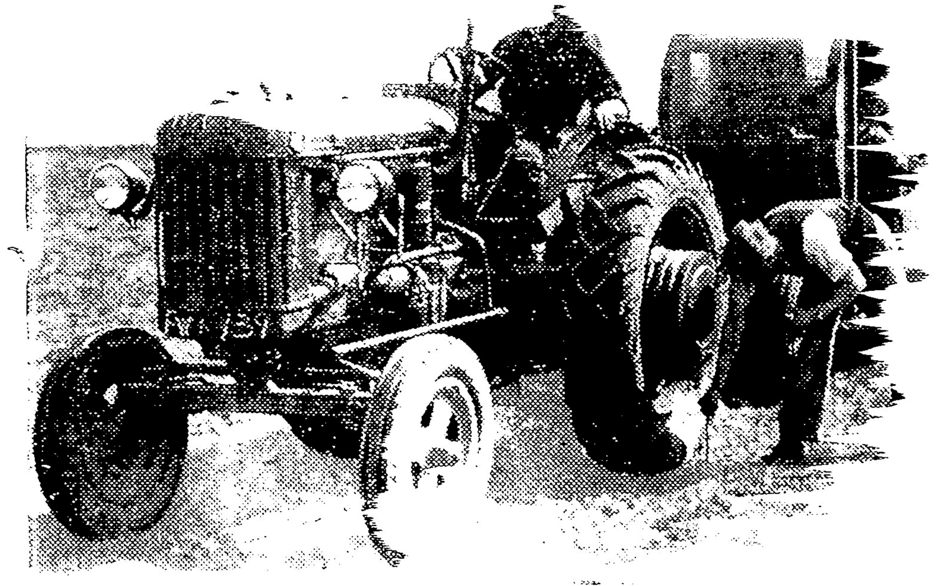

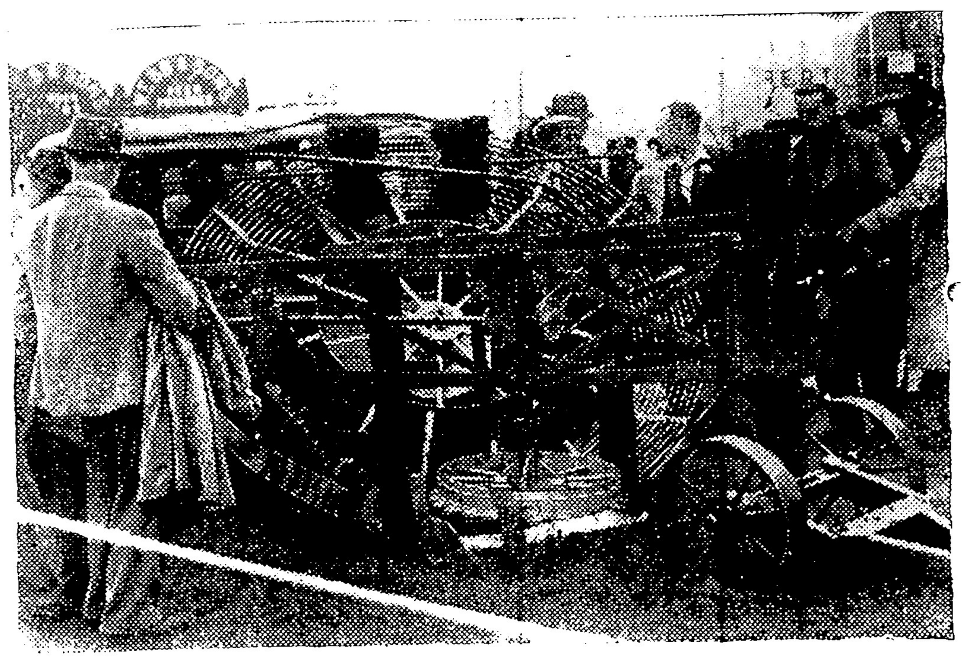

馬鈴薯收穫機

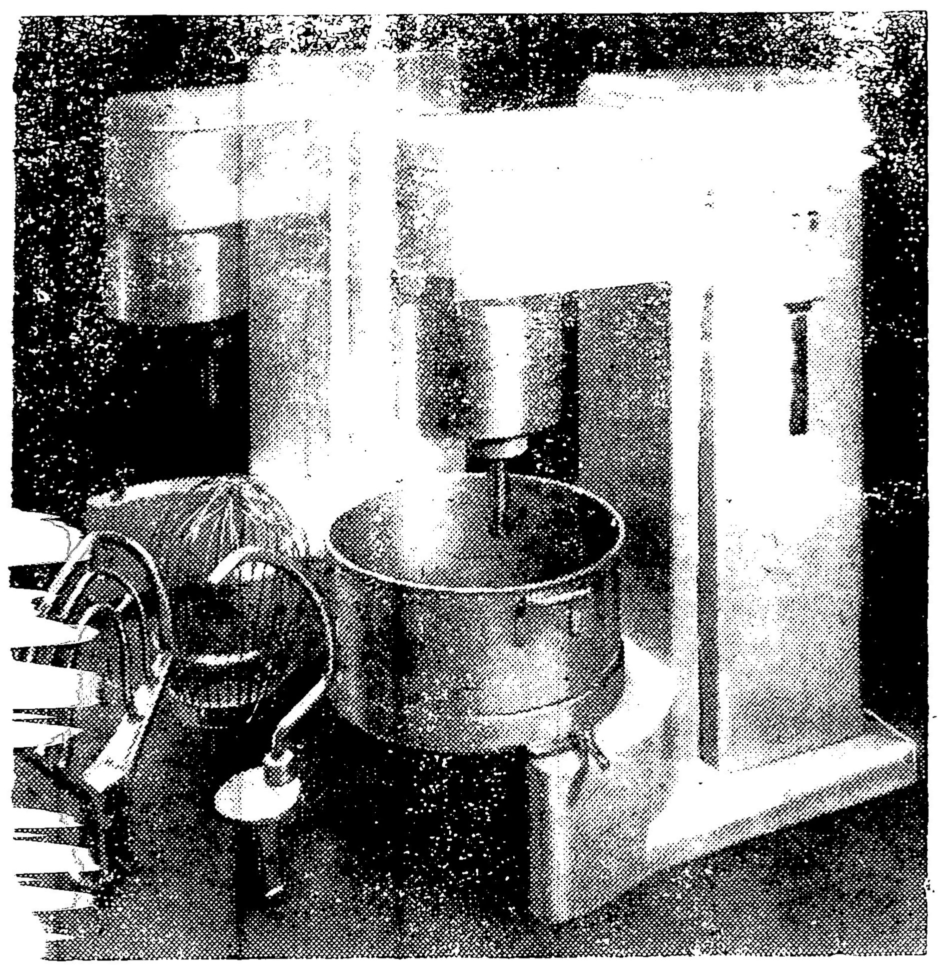

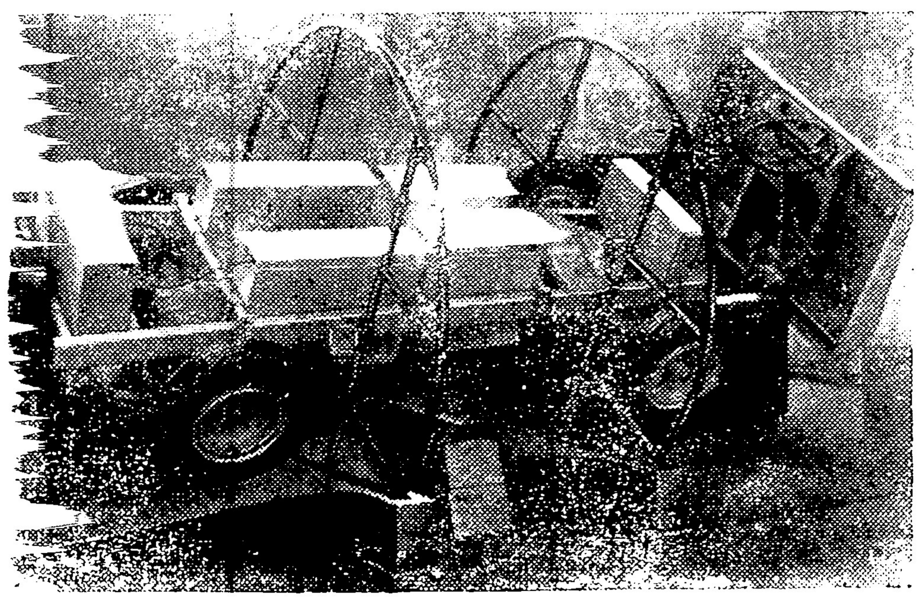

貨車

新式貨車……用電池發動機發動的……